

NEW LIGHTING FIXTURE SCHEDULE						
MARK	COUNT	DESCRIPTION	MANUFACTURER	MODEL	MESSAGE	NO LAMPS
A	1	24" x 48" FLUORESCENT	LITHONIA	257A 232 120 GEB	(2)32	2
D	1	RECESSED CAN	LITHONIA	LP6	15	1
E	1	CEILING HUNG EXIT SIGN	LITHONIA	LGM	0.11	1

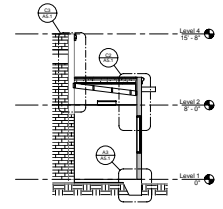
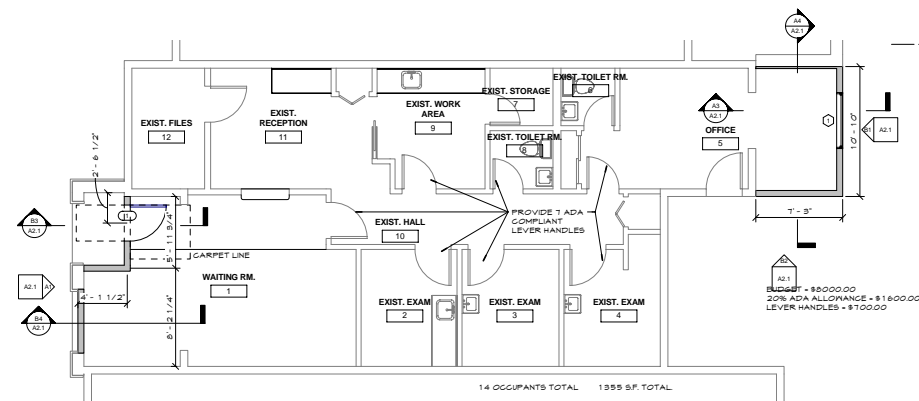

DR. DAHUKEY

Dr. Dahukay's successful medical practice in Tucson was slowly out growing their space. With careful analysis it was determined that we could add 200 square feet to his existing office without much trouble and fit his needs. Designed to blend in seamlessly with the existing complex, area under the entry porch was enclosed and new square footage added on the courtyard side of the building. This project shows how additions, when done correctly, can seamlessly blend in with the existing building and appear as though they were there to begin with.

This also illustrates that a simple addition may suit the clients needs better than moving the business to a new location.

Location
5300 E. ERICKSON #118, TUCSON, AZ

Client
STARYSYS DEVELOPMENT

Contract Value
N/A

Completion Date
SUMMER 2004

Project Size
1355 SQ FT

