

MARK	COUNT	DESCRIPTION	LIGHTING FIXTURE SCHEDULE			Mntg Hgt	NO LAMPS	LAMP
			MANUFACTURER	MODEL				
A	46	24"x48" Fluorescent	LITHONIA	2675 232 211	GEB	(2) 5'2"	2	52WAT8
B	2	Panel mounted by owner	BY OWNER	BY OWNER		78X1	1	15WAT8
C	1	Panel mounted by owner	BY OWNER	BY OWNER		451(B)	3	40WAT8
D	1	24"x48" Fluorescent	LITHONIA	2675 2111 211	GEB	(2) 5'2"	2	32WAT8
E	1	12"x48" Fluorescent	LITHONIA	ST 332 211 GEB		(2) 3'2"	2	32WAT8

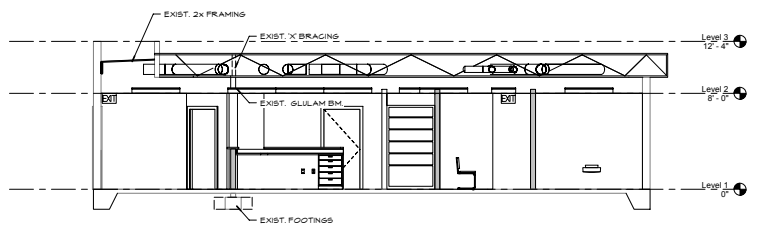

# DR. RODNEY GOLD

This practice located at 899 N. Wilmot Road in the San Rafael Plaza and boasts over 3000 square feet which is made up of eight patient rooms, private offices, a sterilizing lab, a storage room, employee break room, reception, waiting room, a financial office, employee toilet room, ADA accessible toilet rooms, a dark room, panoramic x-ray, and various equipment and storage rooms / closets for medical gasses and vacuum equipment.

Dr. Rodney Gold's dental practice has been transformed with this tenant improvement which brings his practice into the 21st century. With Dr. Gold's facilities he can provide a simple checkup or perform any dental medical procedure that may be required.

This project is a good representation of our varied knowledge and skills. Bright Design self-performed all required engineering for this project in-house which saved the client both time and money.

**Location**  
899 N WILMOT SUITE A-1, TUCSON, AZ

**Client**  
RODNEY GOLD  
**Contract Value**  
N/A

**Completion Date**  
JULY 2003

**Project Size**  
3035 SQ FT

